



United States
Department of
Agriculture

Agricultural Marketing Service
Dairy Program

MARKET ADMINISTRATOR

Central Federal Order No. 32

10801 Renner Boulevard
Lenexa, Kansas 66219

phone (913) 495-9300 fax (913) 888-9207
e-mail market.administrator@fmmacentral.com
home page www.fmmacentral.com

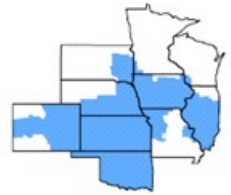

MAILING ADDRESS:
P.O. Box 14650
Shawnee Mission, KS 66285-4650

CENTRAL FEDERAL ORDER NO. 32 SELECTED MARKETING DATA FOR JUNE 2017

PPD - Jackson County MO

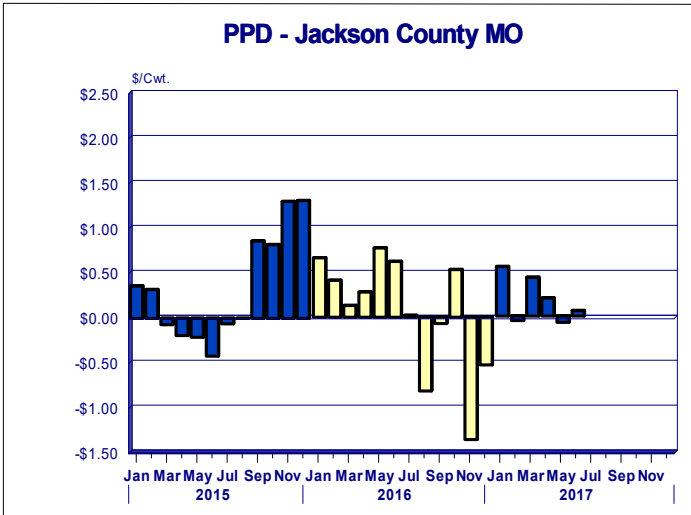

Protein Price

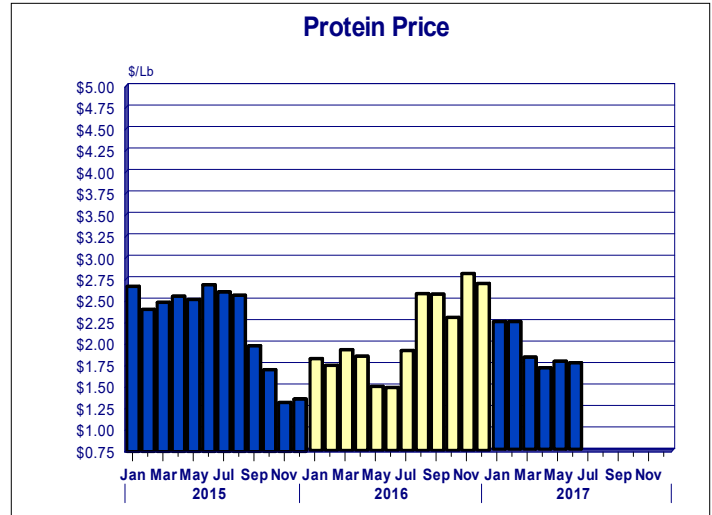

Producer Price Differential: The Central Federal Order Producer Price Differential at Jackson County MO was \$0.06 per hundredweight during June 2017. The June 2017 PPD was **up \$0.13** from the previous month, but **\$0.56 below** June 2016. The June 2017 Statistical Uniform Price was **\$16.50** and is published for informational purposes only.

Protein Price: The June 2017 Protein Price was **\$1.7545** per pound which was **down \$0.0178** from the previous month, but **up \$0.2738** from June 2016. The average protein content of producer milk pooled on the order was **3.08** percent during June 2017.

Butterfat Price

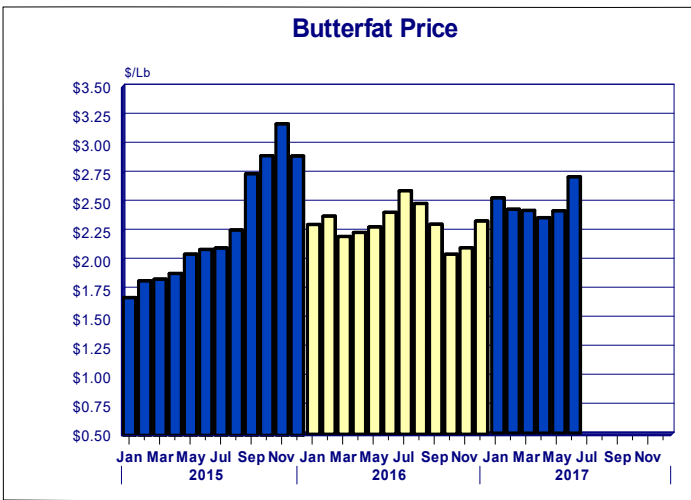

Other Solids Price

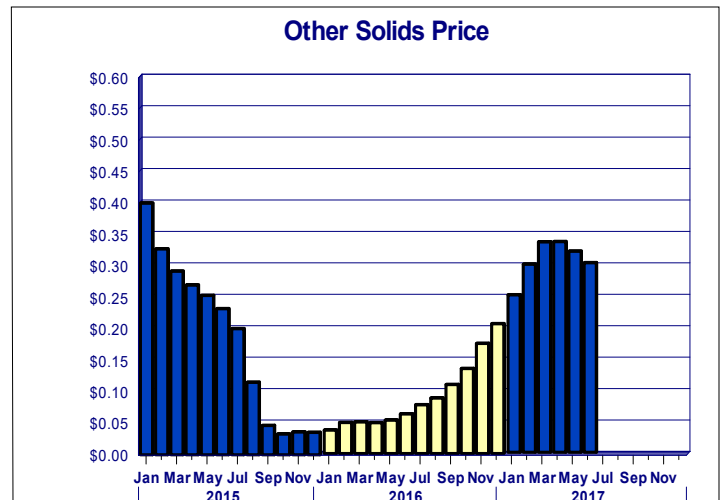

Butterfat Price: The June 2017 Butterfat Price was **\$2.7066** per pound which was **up \$0.2932** from the previous month, and **up \$0.2957** from June 2016. The average butterfat content of producer milk pooled on the order was **3.71** percent during June 2017.

Other Solids Price: The June 2017 Other Solids Price was **\$0.3014** per pound which was **down \$0.0182** from the previous month, but **up \$0.2386** from June 2016. The average Other Solids content of producer milk pooled on the order was **5.77** percent during June 2017.

Total Producer Receipts

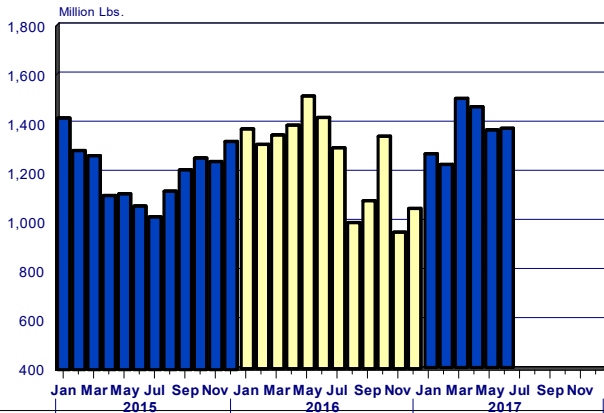

Class I Utilization

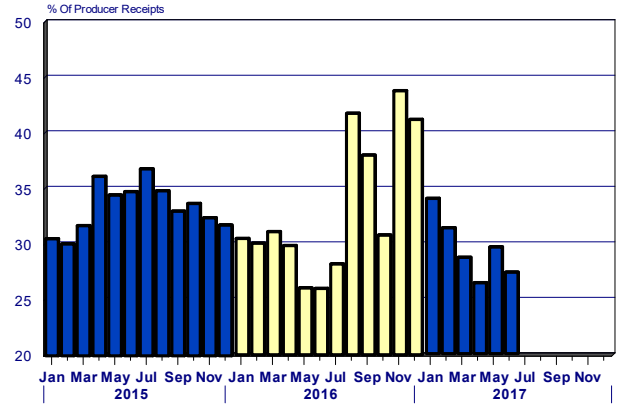

Producer Receipts: Grade "A" producer milk pooled on the Central Federal order totaled **1,373.6** million pounds during June 2017. This was an **increase of 3.87** percent (daily basis) compared with **1,366.5** million pounds pooled during May 2017, but a **decrease of 3.42** percent compared with **1,422.3** million pounds pooled during June 2016.

Class I Utilization: Producer milk utilized as Class I accounted for **27.32** percent of the total milk pooled on the Central Federal order during June 2017. This compares with **29.59** percent during May 2017 and **25.96** percent during June 2016.

WEIGHTED AVERAGE AMS PRODUCT PRICES USED IN CALCULATING COMPONENT PRICES

Butter

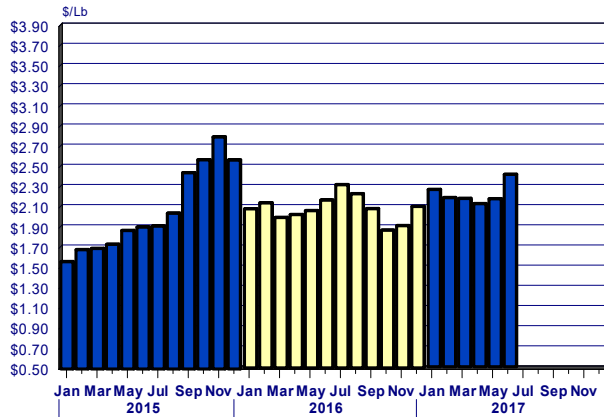

Cheese

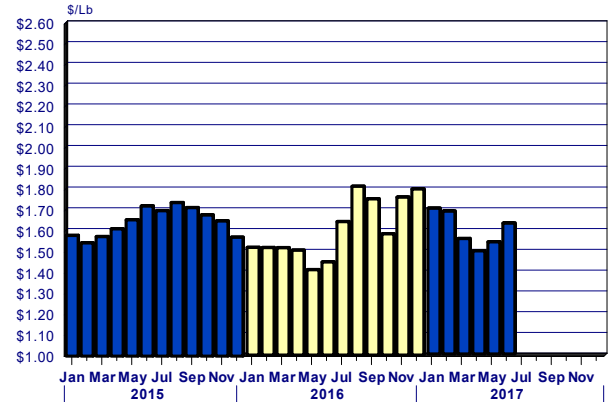

Nonfat Dry Milk

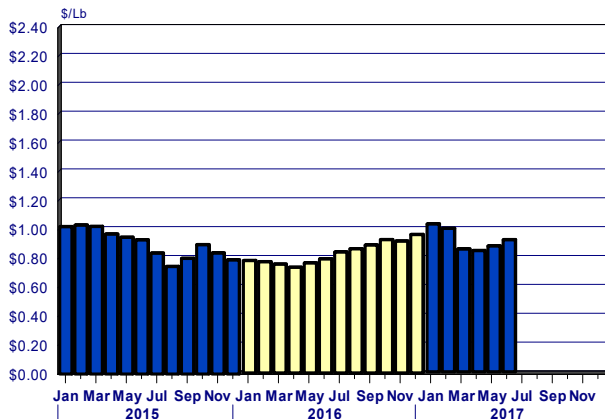

Dry Whey

