

The Certainty of Uncertainty . . .

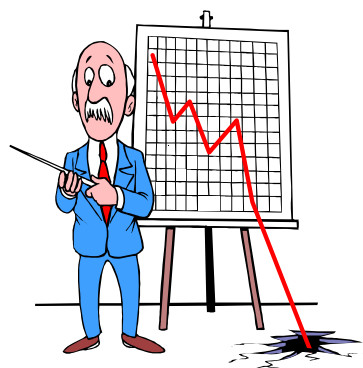

J
U
L
Y

2
0
0
2

NASS Wtd. Avg. Block Cheese Prices

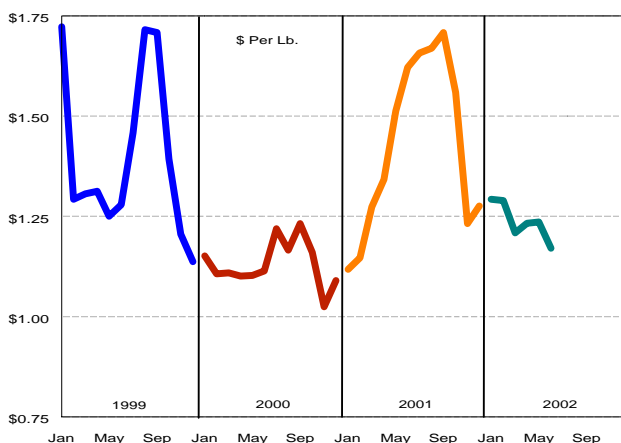

NASS Nonfat Dry Milk Prices

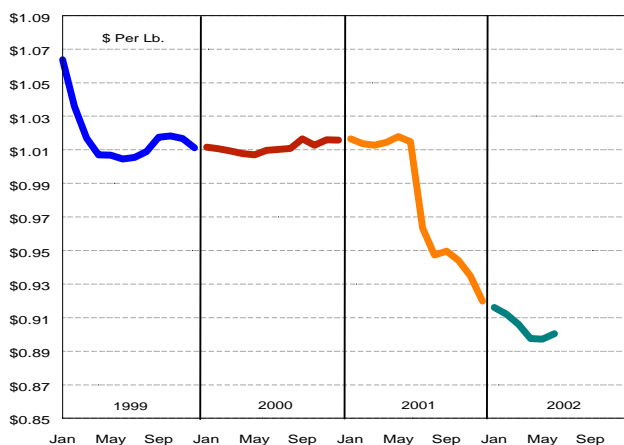

NASS Butter Prices

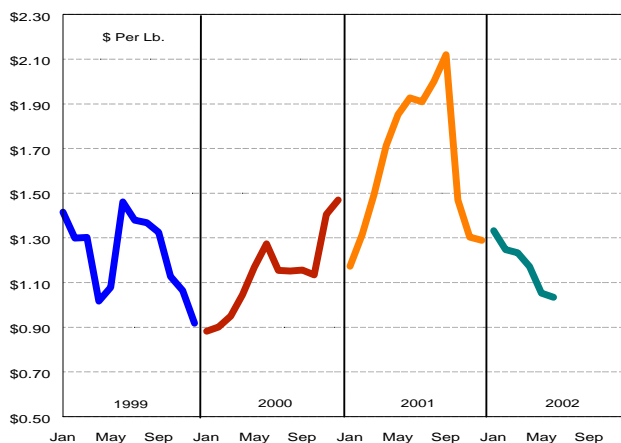

Fifteen graphics have been used in this bulletin for the past five years to illustrate a variety of economic factors affecting dairy farmers.

The July 1996 title, "What a Difference a Year Makes" is as appropriate today as it was then. During July 1999, "Volatile Prices & Markets May Affect Your Point of View" seemed to be an apt title.

The August 2000 title, "Prices . . . Have Low Prices Replaced Volatile Prices?" could well be replaced with this year's title, **"The Certainty of Uncertainty . . ."**

The saying that the only thing certain is uncertainty seems to be applicable when examining the "trends" illustrated by these graphics.

Federal Order Class I Price (\$2.00 Differential)

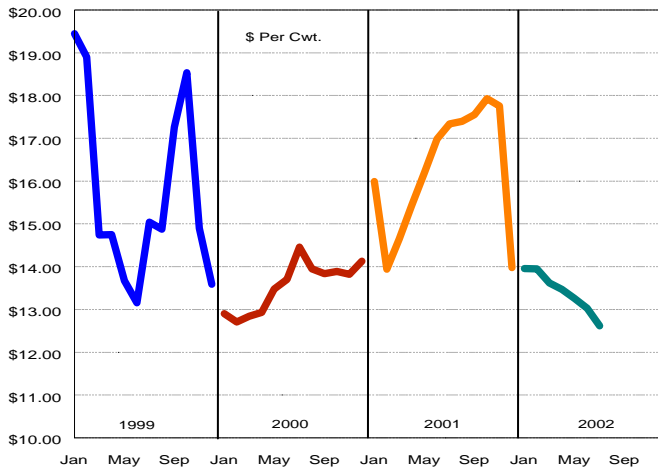

Federal Order Class II Price

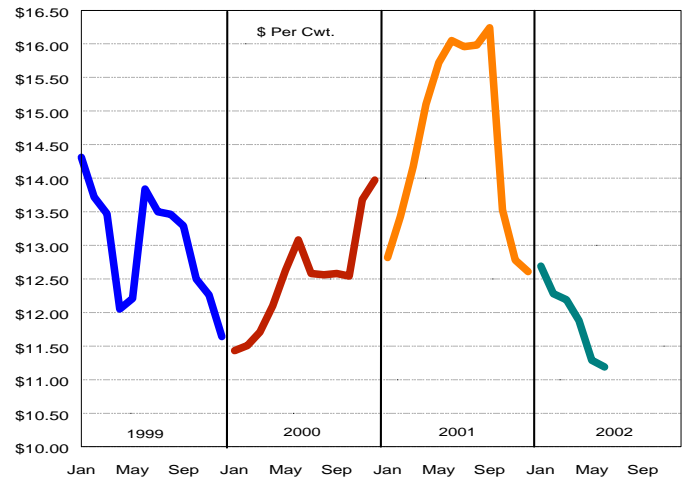

Federal Order Class III Price

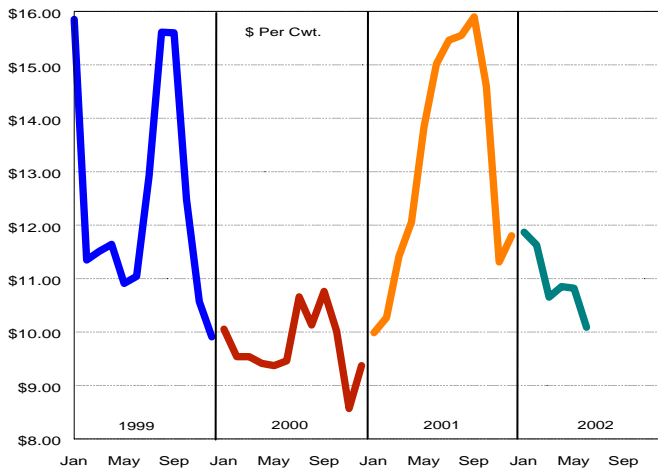

Federal Order Class IV Price

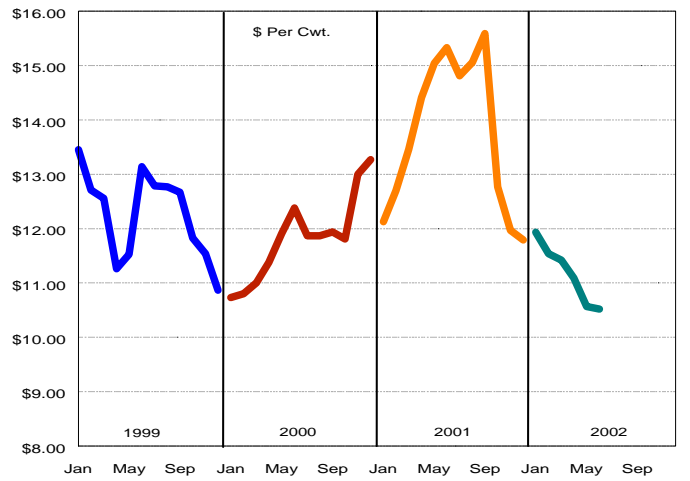

Producer Butterfat Price

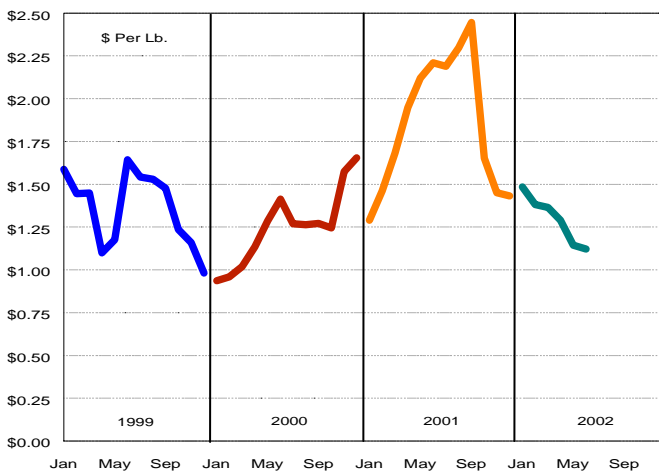

Producer & Handler Protein Price

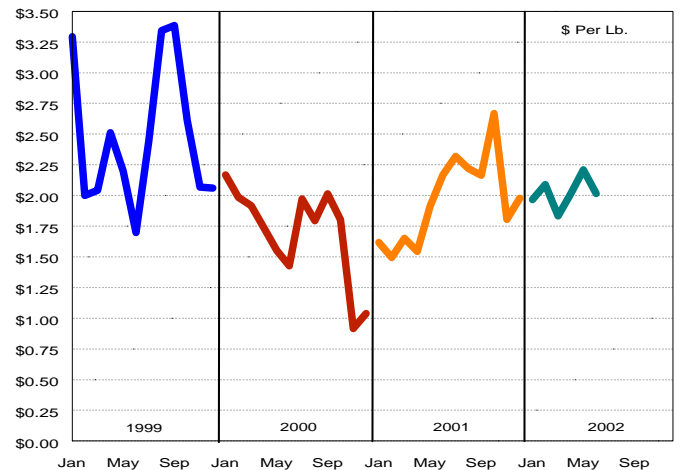

Central Federal Order Statistical Blend Price

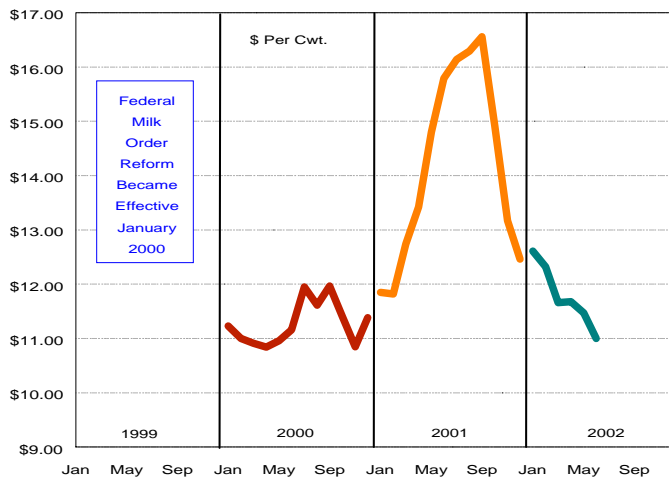

Cash Soybeans - Chicago

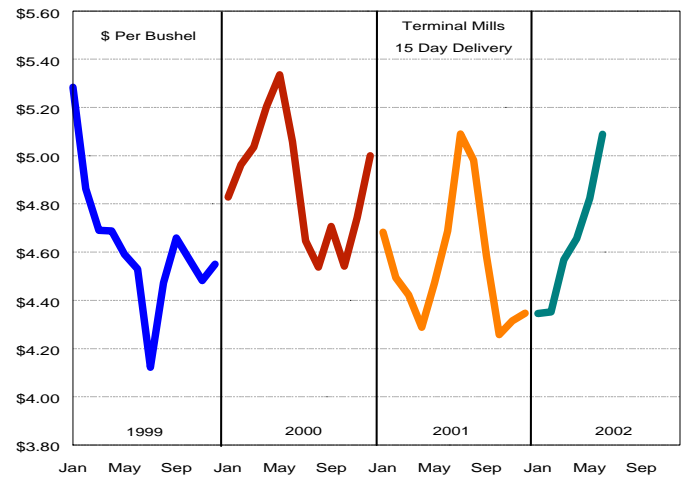

Class I Producer Receipts
All Federal Milk Orders

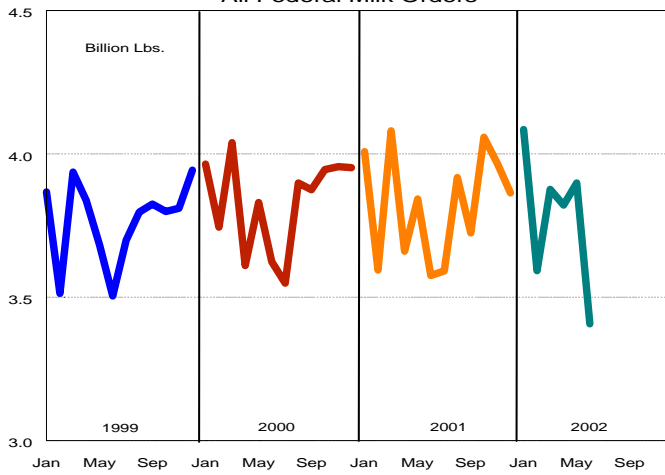

Cash Corn - Chicago

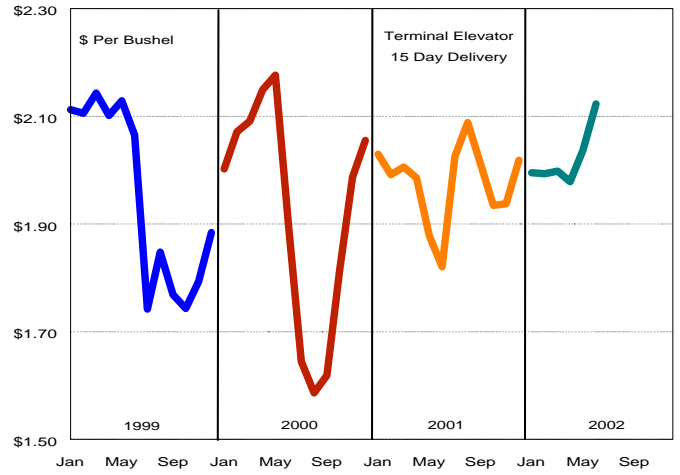

Estimated U.S. Milk Production

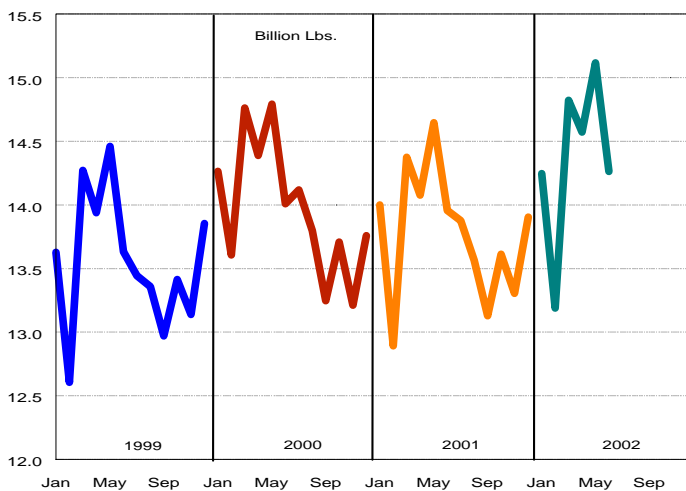

Slaughter Cow Prices @ OK City
Monthly Averages

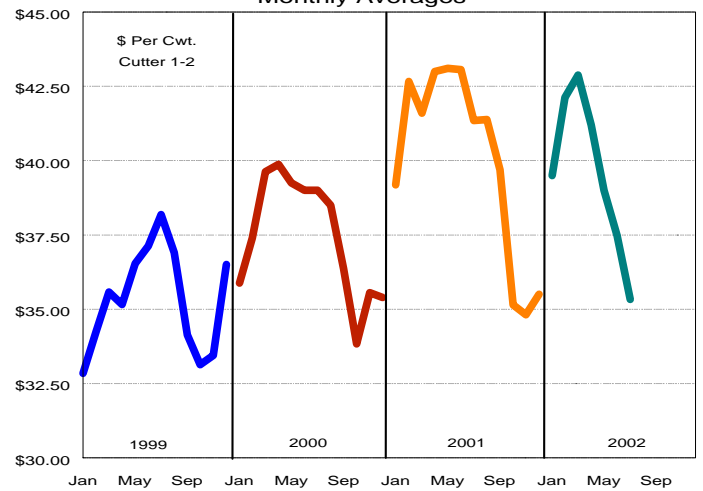

	Statistical Uniform Price		Producer Price Differential		Class I Utilization	
	6/2002	5/2002	6/2002	5/2002	6/2002	5/2002
Pacific Northwest	11.00	11.35	0.91	0.53	22.38	26.91
Western	10.87	11.31	0.78	0.49	15.96	18.16
Arizona-Las Vegas	11.22	11.51	-----	-----	28.02	29.94
Central	11.00	11.47	0.91	0.65	22.13	24.73
Southwest	12.11	12.42	2.02	1.60	36.00	38.02
Upper Midwest	10.72	11.30	0.63	0.48	19.05	21.94
Southeast	12.69	12.89	-----	-----	54.08	53.37
Mideast	11.24	11.63	1.15	0.81	29.24	32.11
Appalachian	12.83	13.09	-----	-----	57.26	61.88
Northeast	12.38	12.63	2.29	1.81	38.10	39.77
Florida	14.44	14.55	-----	-----	86.19	87.43

The U.S. Department of Agriculture (USDA) prohibits discrimination in all its programs and activities on the basis of race, color, national origin, sex, religion, age, disability, political beliefs, sexual orientation, and marital or family status. (Not all prohibited bases apply to all programs.) Persons with disabilities who require alternative means for communication or program information (Braille, large print, audiotape, etc.) should contact USDA's TARGET Center at (202) 720-2600 (voice or TDD).

To file a complaint of discrimination write USDA, Director, Office of Civil Rights, Room 326-W, Whitten Building, 14th and Independence Avenue, SW, Washington, DC 20250-9410 or call (202) 720-5964 (voice or TDD). USDA is an equal opportunity provider and employer.



FIRST CLASS
 U.S. POSTAGE
 PAID
 SHAWNEE MISSION, KS
 PERMIT NO. 377

00000000 0000 00000000 00000000000000000000
 P.O. Box 14650
 00000000 00000000, 00000000 66285-4650

FIRST CLASS